

# 新冠肺炎你问我答

100

1.

”

2.

---

RNA

**3.**

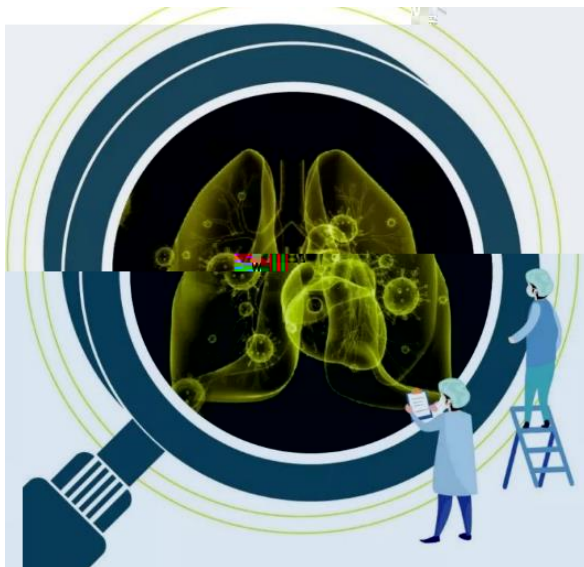

**4**

poly(A) 27 32kb kb Kilobase 5' 3' RNA RNA

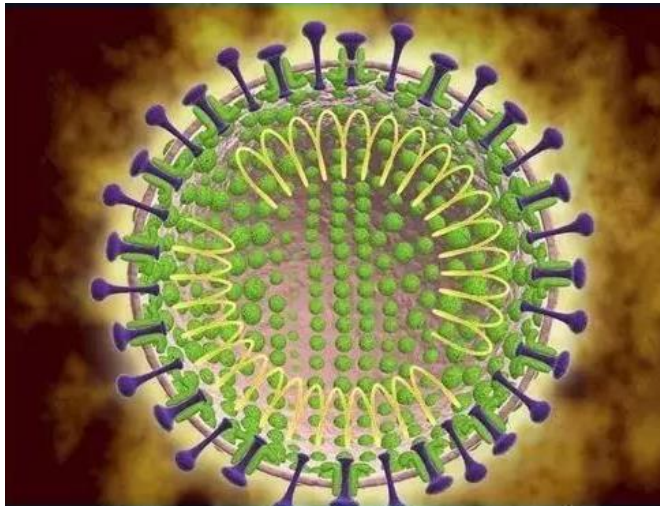

5

4 -60 HCoV-229E 56 10 pH 7.2 75% 37

6

10% 30%

HCoV-229E HCoV-OC43 HCoV-NL63

HCoV-HKU1



7





11

2020 1 27

NPRC 2020. 00002

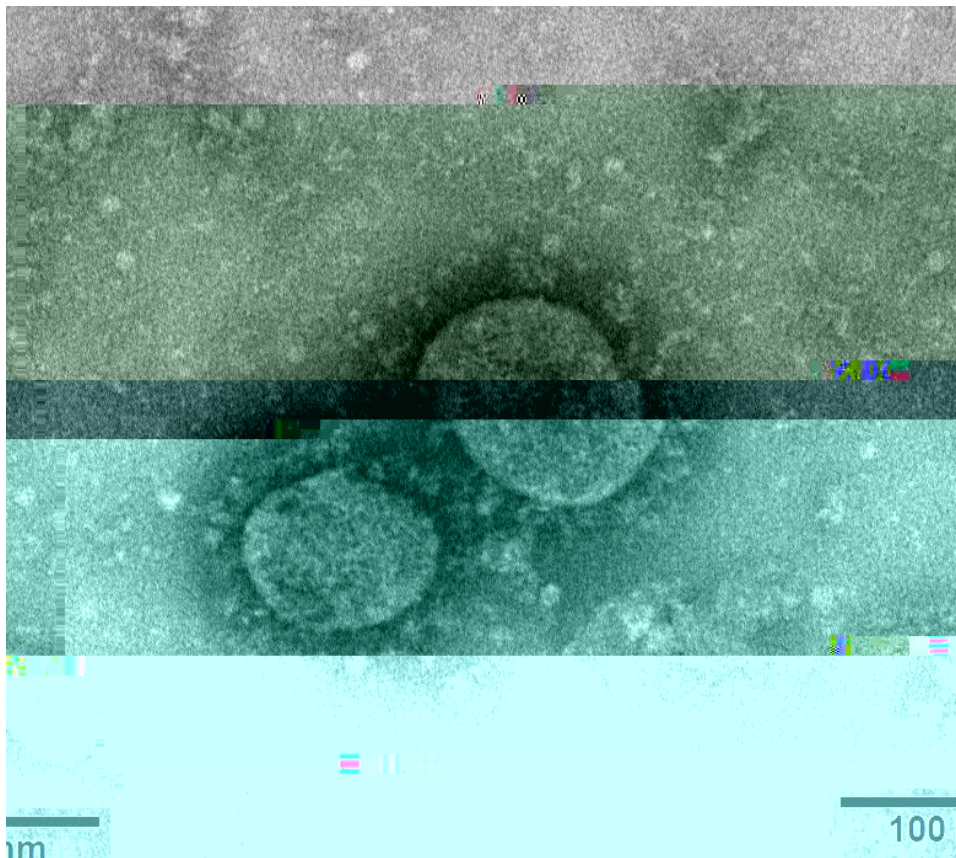

12

60 140

SARS

SARSr-CoV MERSr-CoV  
(bat-SL-CoVZC45) 85%

VeroE6 Huh-7

**16.**

**17.**

1

1      14

2      14

3      14

4

2

1      /

2

3

2

3

**18.**



**19.**

**20.**

1

**21.**

**22.**

**23.**

1

2

3

4

**24.**

**25.**

**26.**

**27.**

RT-PCR

**28.**

**29.**

2019-nCoV

1 23  
—

**30.**

65

60

**31.**

**14**

14

1

14

14

**32.**

5 7

**33.**

**34.**

**SARS**

SARS

SARS

SARS

**35.**

**36.**



**41.**

N95

KN95 N95

**42.**

1

2

3

4

5

6

7 2 4

**43.**

- 1
- 2
- 3

**44.**

15

- 1
- 2
- 3
- 4
- 5
- 6
- 7

**45.**

- 1

KTV

- 2

- 1



2

3

1

2

(

)

4

1

2

3

4

5

6

( )

( )

7

8

**46**

1

2

3

4

5

14

**47 .**

**48.**

1

2

14

3

N95

( 1 )

**49.**

1

2

3

4

5

6

7

8

**50.**

**51.**

1

N95

2

3

**54.**

**55.**

**56.**

3      20   30

1

**57.**

**58**

1

2

3

**59**

**60.**

**61.**

75%

**63.**

1 45. "

2

3 ,

4

5

6

2

7

8  
37.3 /

9

## **64.**

1

2

3

4

5

## **65.**

1



2

3

N95

4

5

1

6

7

8

9

10

2

**66.**

**67.**

14

1

**68.**

**69.**

250mg/L 500mg/L  
30  
0.5% 75%  
1 3  
0.5%  
3

**70.**

**71.**

1

2

3

4

5

6

**72.**

**73.**

10~30s

3

3~5

1



2



3 脛

90



4

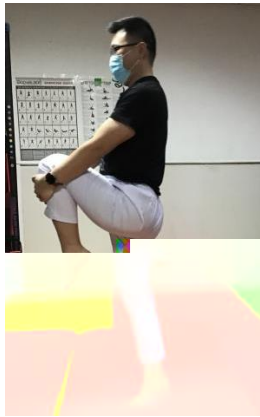

5

1      90



2



3

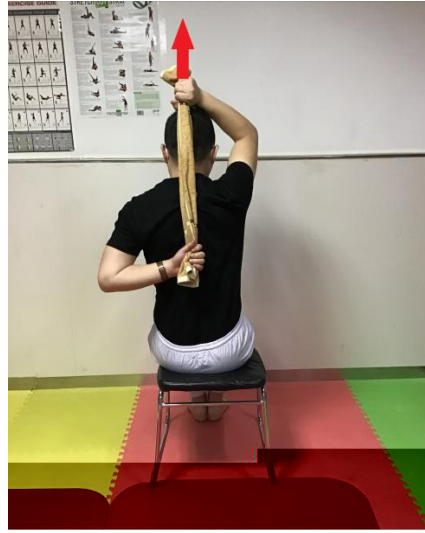

4



5

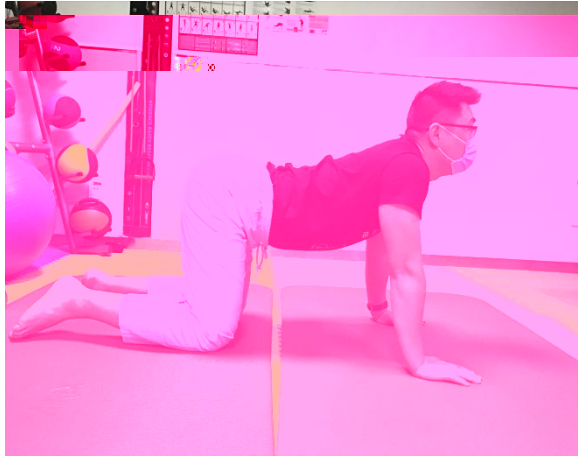
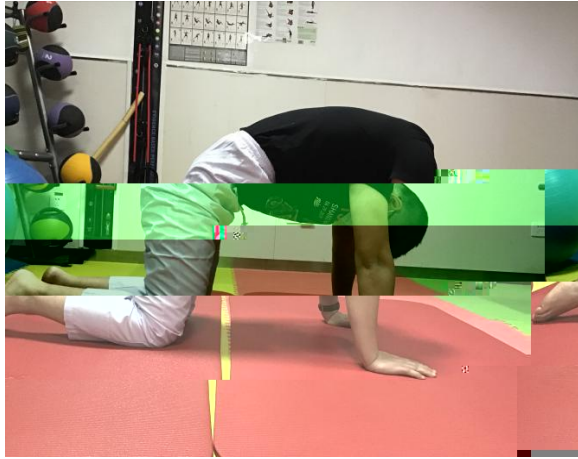

6



20 30 /

1





2

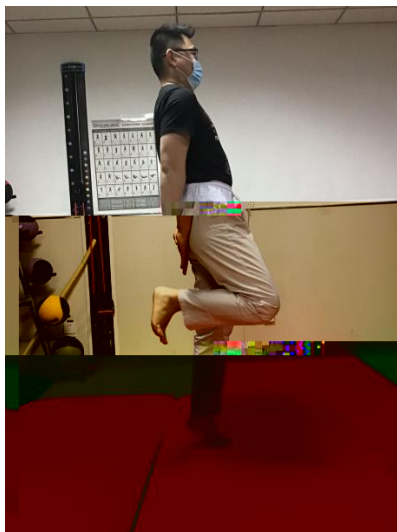

3



4



5



6

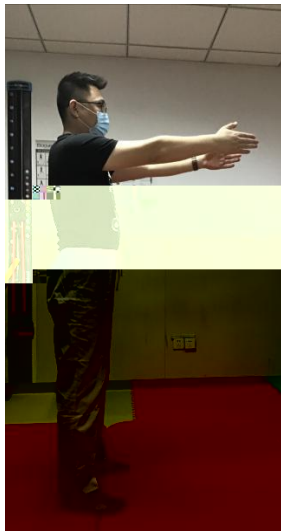



37.3

38

38

77. 4

78. 5 C

C

C

79. 6

80. 7

75%

56

30

75%

**81. 8**

**84. 11**

**85. 12**

**86. 13**

2 4 1

N95

**87. 14**

**88. 15**

89. 16

90. 17

5%



**91. 18**

96. 23

97. 24

75%

75%

98. 25

75%

95%

99. 26

56

100. 27

